For a cleaner page, I've opted to display frequent key changes, rather than a clutter of accidentals.
This also helps you surmise the song's compositional concept.

Bass

♩. = 70

The Warmth of the Sun

BEACH BOYS

Intro

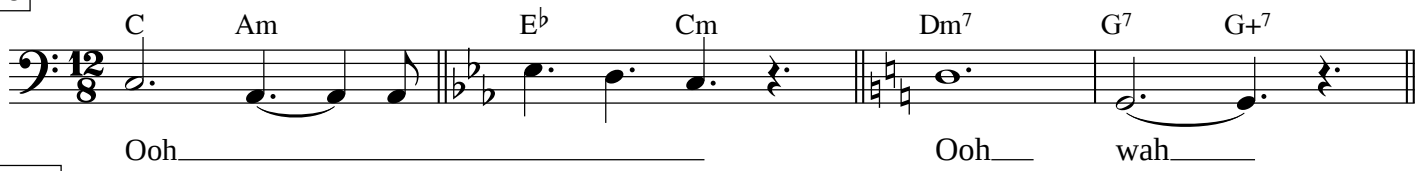

Verse 1

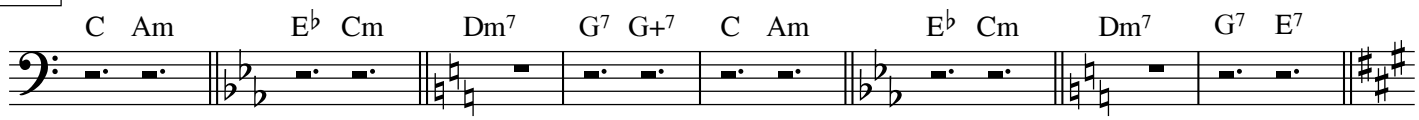

Chorus 1

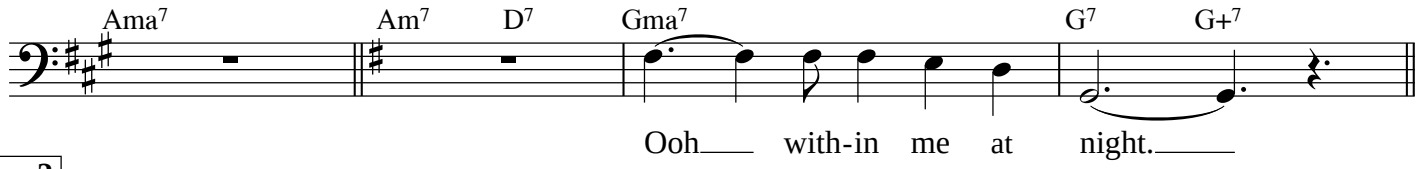

Verse 2

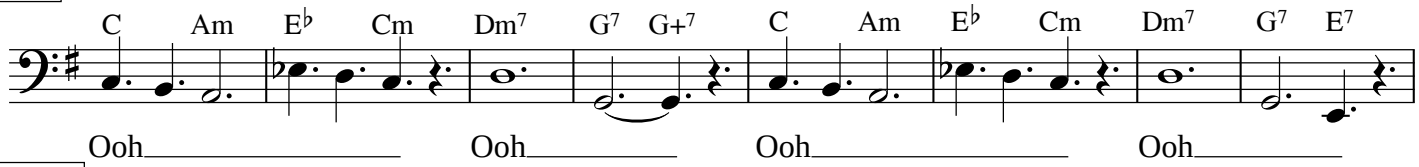

Chorus 2

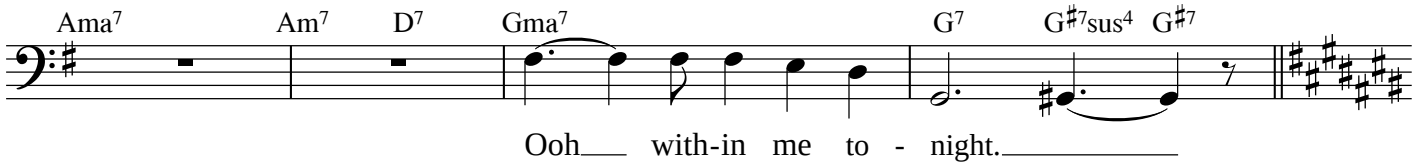

Verse 3

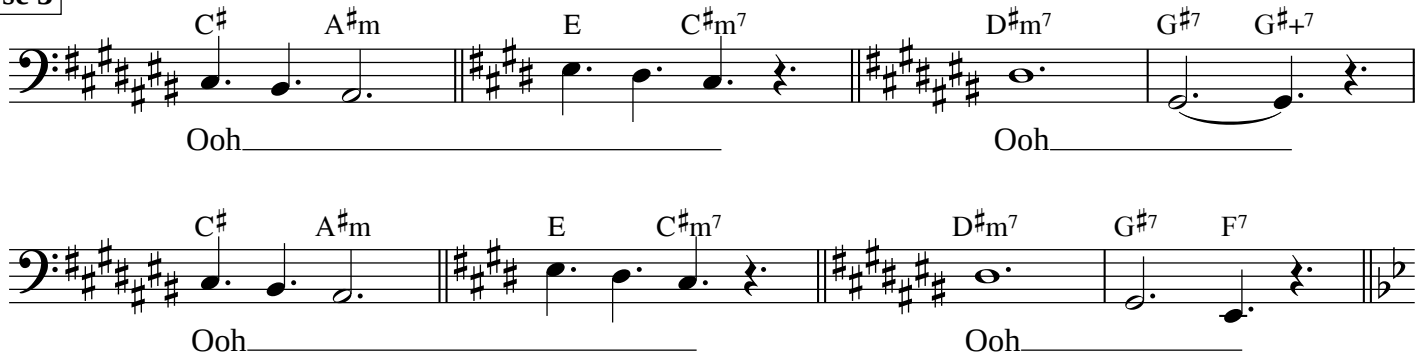

Chorus 3

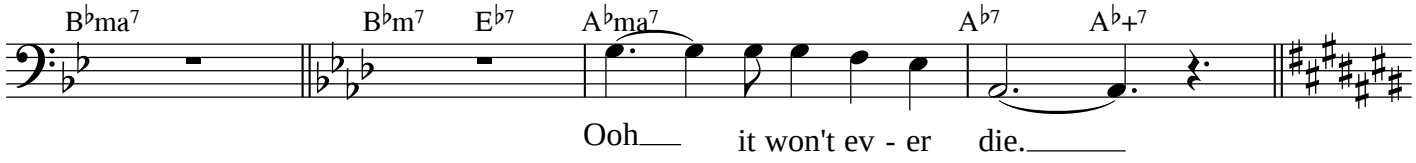
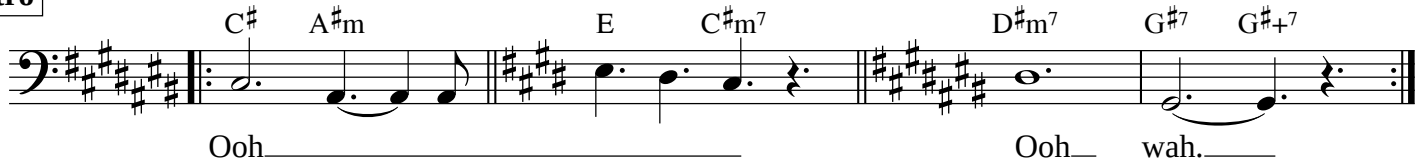
Outro